

Deed Reference

Salvatore M. D.Bella, III
 Joan D.Bella
 to
 Peter W. Smith
 Book: 496 Page: 6
 Date: 25 June 1968

Map Reference

Map of...
 Peter W. Smith
 By: D. L. Dickinson Associates
 Date: 29 September 1978

Map of...
 John Owen
 By: D. L. Dickinson Associates
 Date: 15 June 2004

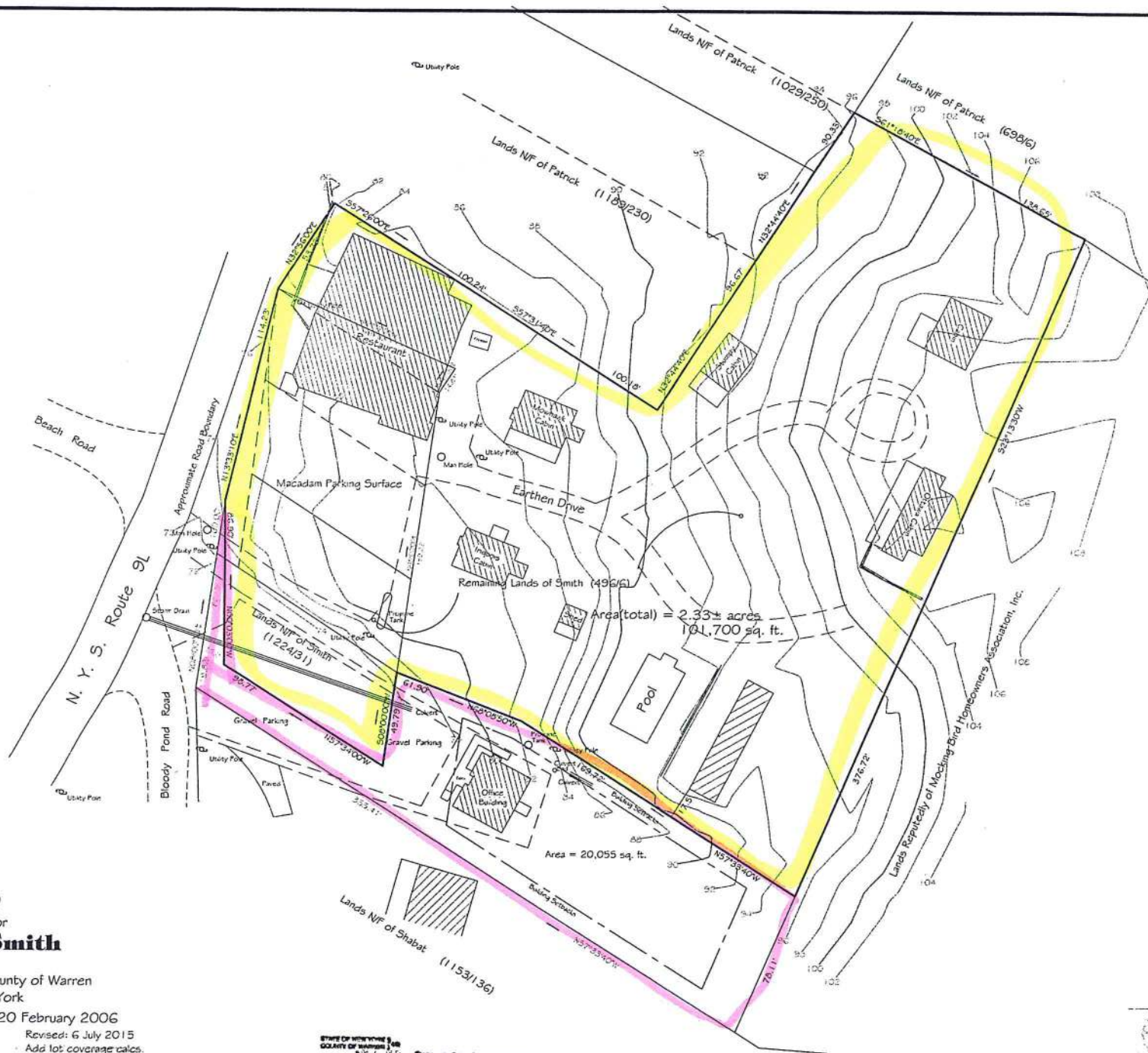

LOT COVERAGE

South Lot:
 Total Area = 20,055± SF
 Impervious Area = 5750± SF
 Lot Coverage = 29%

North Lot:
 Total Area = 101,700± SF
 Impervious Area = 29,450± SF
 Lot Coverage = 29%

201507152
 Plot # 2015-3000118
 09/11/2015 11:55:28 AM
 1 Page
 MAP
 Peter J. Vogel, Warren Co Clerk FILED

Map
 of a survey for
Peter W. Smith

Situate in
 Town of Lake George County of Warren
 State of New York

Scale: 1" = 30 feet Date: 20 February 2006

Surveyed and Map by
D.L. Dickinson
 ASSOCIATES
 Surveyors/Engineers
 LAKE GEORGE, NEW YORK 12845

Revised: 6 July 2015
 Add lot coverage calcs.

STATE OF NEW YORK
 COUNTY OF WARREN
 I, Peter W. Smith, Surveyor of the County of Warren,
 do hereby certify that the above is a true and correct
 copy of the map as shown to me by the parties to the
 map for the purpose intended.
 Peter W. Smith
 Warren County Surveyor

APPROVED
 9/16/15
 [Signature]

PLAT C 398

Mapping Notes

Note: Only title surveys bearing the maker's embossed seal should be relied upon since other than embossed-seal copies may contain unauthorized and undetectable modifications, deletions, additions, and changes.

Note: Unauthorized alteration or addition to a survey map bearing a licensed land surveyor's seal is a violation of section 7209, sub-division 2, of the New York State Education Law.